

Patient report

Bio-Rad DATE: 09/30/2019
D-10 TIME: 07:53 PM
S/N: #DJ4I016123 Software version: 4.30-2
Sample ID: 10568203
Injection date 09/30/2019 06:33 PM
Injection #: 26 Method: HbA1c
Rack #: --- Rack position: 3

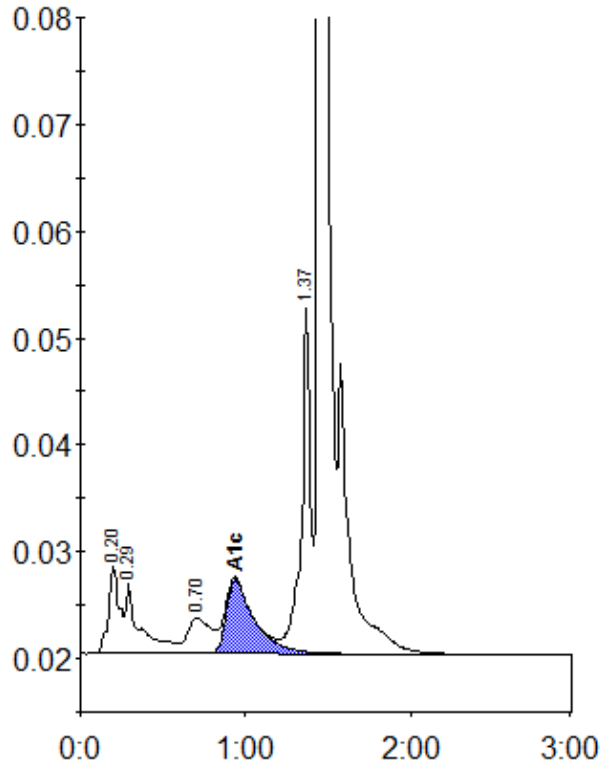

Peak table - ID: 10568203

Peak	R.time	Height	Area	Area %
A1a	0.20	8228	38590	2.5
A1b	0.29	6559	40059	2.6
LA1c/CHb-1	0.70	3320	32689	2.1
A1c	0.94	6943	83695	7.8
P3	1.37	32385	120708	7.8
A0	1.45	369186	1231882	79.6
Total Area:	1547624			

Concentration:	%
A1c	7.8